



**Smt. Hemantben Rasiklal Patel Arts Mahila
College Shirpur, Dist - Dhule**

Establishment : June 1990

(Affiliated to North Maharashtra University, Jalgaon)

NAAC - Reaccredited "A" Grade (C.G.P.A - 3.02)

NMU Academic Grading - 'A' Grade

PROSPECTUS

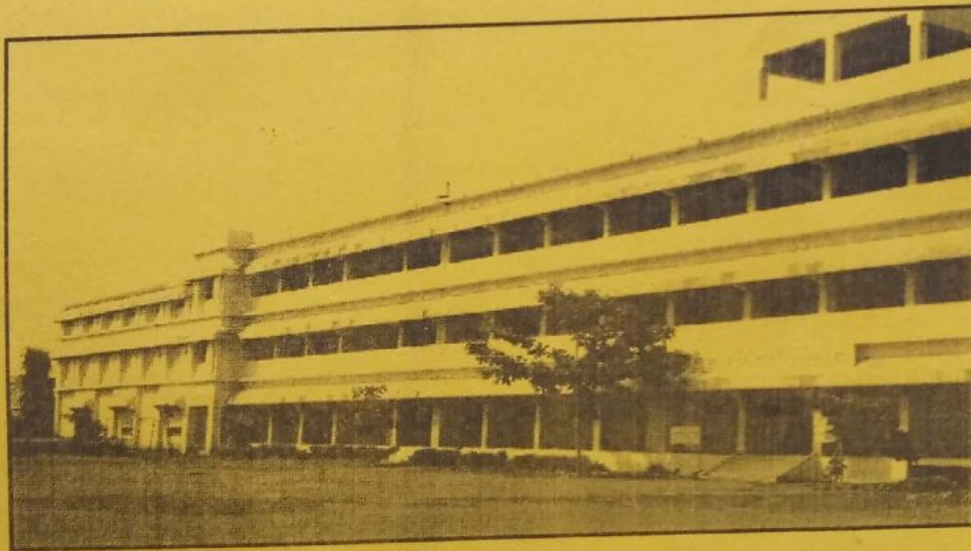

● Publisher ●

Principal Dr. Sharda J. Shitole

Smt. Hemantben Rasiklal Patel Arts Mahila College, Shirpur

Ph. No. (Off.) 255302

● Printed by ●

Priyadarshini Co-Operative Printing Press, Shirpur.

(Ph.No. 256274)

Price Rs. 30/-

The Shirpur Education Society's
Smt. H.R.Patel Arts Mahila College
Shirpur, Dist - Dhule

Special Features :-

1. Educational facility available upto post-graduation.
2. Total No. of Teachers : 16
(Ph.D. - 11, M.Phil, - 06, SET/NET - 05)
3. Well-equipped Computer Laboratories and Geography Dept.
4. Permission to teach 'Computer Knowledge and Application at General Level.
5. Rich Library : Total No. of books - 15658
Total cost Rs. 32,17,771
6. N.S.S. (150 Students)
7. Gymkhana- All sports facilities available, a Badminton Hall with wooden-floor.
8. Ladies Hostel with worth-living facilities.
9. Organisation of several of co-curricular and extracurricular activities for student's personality development.
10. Competitive Examination Guidance and career counselling Centre.
11. Savitribai Phule Study Centre.
12. Study Centre-Yashwantrao Chavan Maharashtra Open University, Nasik.
13. M.A. in English, Marathi and History
14. College recognised under 2(F) and 12 (B) of the UGC Act 1956.
15. Certificate Course Diploma Course and Advance Diploma Course in Computer Application Functional English, Beauty parlour, Travel and Tourism course, Yoga and acrobics.

" Sa Vidhya Ya Vimuktaye "

The Shirpur Education Society's

Smt. H.R.Patel Arts Mahila College Shirpur, Dist - Dhule

The Shirpur Education Society was established in 1979. In this area farmers and tribals live on a large scale and they are educationally and economically backward. On account of insufficient facilities of education, transportation and poverty, most of the young boys and girls of this area are deprived of getting quality education, which is the only alternative to live a happy and peaceful life. So our institution has made available opportunities of pre-primary, primary, secondary, higher secondary, senior college and professional education like B.Pharmacy, Engineering, M.C.M., M.C.A., D.Ed. and B.Ed. to them.

Similarly Women who are socially weak and neglected should not be deprived of education, so the institution started a separate Mahila college for women from June 1990. For this college, 20 rooms have been allotted in the building of R.C.Patel School. On account of a huge playground, rich library and highly qualified and experienced teachers and non-teaching staff, our Mahila college is recognised as an ideal one.

Arts Faculty : -The subjects like Marathi, Hindi, English, Geography, History and Defence Studies are taught at Special level. The subjects like Education, Psychology, Political Science, Economics, Computer Knowledge and Application, Music are taught at General level.

Hostel :- The institution has constructed two buildings of hostels for girls studying in different faculties, with a capacity of 200 seats, of these seats, 10% seats are reserved for our students, A separate ladies hostel under UGC grant is constructed. Besides these three hostels, there is a Government hostel for SC & ST students where some seats for our students are reserved.

National Service Scheme : - In order to develop values of labour, communal life, self-reliance and patriotism etc. the University has given us permission for N.S.S. in which 150 students shall participate. The students participating N.S.S. for two years and attending one winter camp will be given benefit of 10 marks.

Sports :- The college is having the facilities of sports like Kho-Kho, Kabaddi, Volley-ball, Handball, Table-Tennis, Athletics and Badminton, carrom. The college has also a badminton hall with wooden-floor. R.C.Patel Gymkhana club has made us available sports facilities to our staff and students such as swimming pool and so on.

Library :- Library is the soul of a college and so our Library is quite rich having 15658 books worth Rs. 32,17,771. Similarly there are journals and magazines of all subjects, major daily newspapers in English, Marathi and Hindi. The library is computerised with internet facility for students and the staff.

Book-Bank Scheme :- Under this scheme, a set of text-books is provided to SC/ST students and also to the students who stood first in the class, free of cost. Similarly the students who pay 20% of the total cost of books are also provided a set of books for the whole year.

Annual Social Gathering :- Annual social gathering is organised to develop the inborn capacities and skills among the students. Several cultural programmes are organised and the students must follow the rules made by the college for the smooth and peaceful conduct of it.

Facility of Post -Graduation (M.A.) : The college has started M.A. in English, Marathi and History on permanent non-grant basis.

Career Oriented Courses : The UGC has sanctioned to start certificate and Diploma course in Functional English and Computer under Career Oriented Programme from June 2009.

Spoken English Class : The college conducts Spoken English classes for the students' improvement of English in order to enable them to compete for attaining job in corporate and Government sectors.

Study Centre- Yashwantrao Chavan Maharashtra Open University Nasik - This study centre has been started from 1st Jan. 2003 for those who are not able to attend college regularly. Those who are able to read and write can take admission to Pre-Degree and Degree courses. The Degree of Open University is equivalent to the degrees of other Universities and is considered for job.

Admission :- As per University circular No. 39/1995, admissions to the First Year class are given on the basis of merit. Applications for admissions are invited within 20 days from the date of declaration of H.S.C. result. After five days, a merit list will be displayed on the notice board and then admissions will be given within five days after the display of the meritlist.

As per University circular, the Semester system will be implemented for F.Y.B.A., S.Y.B.A. and M.A. (I) from June 2010.

F.Y.B.A. : The students who want to get admission to the First Year Class should fill up application form for admission alongwith the following original certificates and their two xerox copies and submit it in the office :

1. Leaving Certificate of Junior College / D.Ed.
2. Marksheet of H.S.C. Examination / D.Ed.
3. Caste Certificate.

Note : The students should keep with them sufficient xerox copies of leaving Certificate and Marksheet of H.S.C. Exam. They will not get original certificates back after admission.

S.Y.B.A. : The students who want to get admission to the second Year Class should attach two xerox copies of Marksheet of First Year Class to the admission form.

T.Y.B.A.: The students who want to get admission to the Second Year Class should attach two xerox copies of marksheet of First Year Class and Second Year class to the admission form.

The students from other States / Universities should submit the following documents :

1. Migration Certificate
2. Passing Certificate
3. Transfer Certificate
4. Mark sheet.
5. Character Certificate

Seats reserved for Backward Class candidates :

As per Government Resolution, the admissions to the students of Backward Class will be given as under.

Caste	Percentage
a) Schedule Caste & Castes in Bauddha Religion.	13
b) Schedule Tribe	22
c) Nomadic Tribes & Vimukta Jati	03
N.T. 1	2.5
N.T. 2	3.5
N.T. 3	02
d) Other Backward Castes	19
e) Special Backward Class	02
	Total - 67

The students belonging to C and D category should submit Creamy

Layer Certificate and Caste Certificate along with the admission form.

If the admissions for these reserved categories are not complete, the admissions will be given to the candidates belonging to the remaining categories on the basis of merit. After this, if the seats are vacant, the admissions to the candidates belonging to open category will be given on the basis of merit.

Degree Course : Arts Faculty :

The syllabus will be as per University Circular.

First Year B.A. :

Following Subjects are taught in the college. A student shall select any six subjects as given below :

Group	Subjects	No of Choice
I	Compulsory English	Compulsory
II	Marathi / Hindi	Any one
III	Optional English / Geography	Any one
IV	History / Economics / Computer Knowledge and Application	Any one
V	Education / Psychology	Any one
VI	Defence Studies / Political Science	Any one

Note : 1) The students who want to offer English as a Special subject at S.Y.B.A. and T.Y.B.A. level should offer Optional English at the F.Y.B.A. level.

Frist Year BBM (e-commerce) : As per sanction of the Govt and the University, the college has started BBM (e-commerce) from 2008-09. The students who have passed H.S.C. Exam. from any faculty will be given admission.

Science Stream : The college has started Science stream from the academic year 2011 - 12

2) As per University circular the student should offer an additional subject called "Environment Science" in addition to six subjects of offered by her at F.Y.B.A. level. She has to pay an additional fee Rs. 100/- for this subject.

Second Year B.A. :

The subjects like Marathi, Hindi, English, History, Geography and Defence Studies are taught at Special level. Every student shall select six subjects as under :

1. Compulsory English
2. Two papers of a subject selected at special level.
3. One General Paper of a subject selected at special level.
4. Any Two General Subjects of the remaining subject offered at F.Y.B.A. level except Compulsory English and the subject chosen at special level.

Note : General knowledge is an additional subject for Second Year class and for its pre-preparation, the students studying in First Year class should attend lectures of this subject.

Third Year B.A. : The students who have offered the subjects at S.Y.B.A. shall offer the same subjects at T.Y.B.A.

Pattern of Examination : As per University Semester the pattern of examination has been introduced to the First Year B.A. from 2010-11 and then to the Second Year B.A. from 2011-12 and T.Y.B.A. from 2012 - 13 (40marks for University Examination and 10 marks for Internal Assessment)

Rules about Fee :

1. Admission fee shall be charged as per university rules.
2. It is compulsory to pay entire fee at the time of admission.
3. If it is not possible to pay entire fee at the time of admission on account of certain reason, it is necessary to obtain permission from the Principal for paying it in instalments.
4. If the instalments of fee are not paid in time, the student will have

- pay Rs.1 as fine or it is the right of the Principal to cancel admission.
5. After getting admission, if the student leaves the college before the end of First Term, the entire fee will be charged. Once the fee is paid, it is non-refundable.
6. The deposits paid at the time of admission shall be refunded by August of next year. These deposits shall not be refunded.
7. The student seeking fee concession. (E.B.C./S.C./S.T./N.T.) should pay entire fee at the time of admission, and application for feeconcession should be submitted in the office.
8. If a student demand anykind of certificate from the office, she will have to pay the fee as decided by the college.
9. The student whose parents annual income is less than Rs.15000/- has to pay all kinds of fees except tuition fee and admission fee.
10. The backward class student who had taken admission last year should only fill up admission form and need not pay fee at the time of admission. But she has to submit a marksheet of previous examination.

Backward Class students :

The students belonging to schedule Caste/Schedule Tribble/Nomadic Tribe should submit application for scholarship alongwith necessary documents in the office at the time of admission, otherwise the college will not be responsible for not getting scholarship. At that time the student has to pay entire fee of admission. If the attendance of the student is less than 75% she will not be given scholarship.

General Rules :

1. A student has to come to college in time and should attend all lectures regularly.
2. Every student should bring Identity Card while coming to college, and whenever it is demanded, she should produce it.
3. A student shall give two copies of her own photograph.
4. The student should not linger in the veranda at the time of class. Instead they should sit in the reading room of the library.
5. Every student should take care of maintaining discipline in the college and should remain present for the programmes organised under cocurricular and extra-curricular activites.
6. A student shall not take part in any communal or political activities which will affect communal harmony and peace.

7. The Principal is empowered to take disciplinary action against the students who misbehave in the college as per University Act 1994, Section 95(3) and (8).
8. No organisation is established in the college without the prior permission of the college.
9. Every student should read notices displayed on the notice board regularly.
10. The academic performance, conduct and attendance of student shall be satisfactory. Nobody shall remain absent without prior permission.
11. A student should not publish any information about college in any newspaper without prior permission of the Principal.
12. Every student should appear for Tutorials, Practicals and Unit Test held throughout the year from time to time, otherwise her term will not be granted.
13. The students who will participate in N.S.S. should remain present for regular activities and special winter camp., otherwise they will not be given benefit of 10 marks.
14. The rules and regulations about the library shall be followed strictly.
15. It is the discretion of the Principal to make changes in the above mentioned rules.
16. As decided by the Management of the Institute (Sanstha) the college has made Uniform and Identity Card compulsory for all students (UG&PG) form 2008-09

Medical Check-up :

All the students studying in First Year B.A. shall undergo medical check-up as per University rule, otherwise they will not be allowed to appear for the University examination.

Rules about Hostel :

1. The student should follow rules and regulations made by the college about the conduct of the student.
2. The parents of the student and the guest are not allowed to stay in the hostel.
3. No student shall leave the hostel premises between 7.00 p.m. and 7.00 a.m.
4. A student shall submit an application for permission when she wants to be out of station.
5. A student should not keep jewellery or cash in her room.
6. The rector of hostel has a right to remove the student from the hostel if she misbehaves.
7. The students should keep the premises clean and maintain discipline.

8. The rector of hostel has a right to make changes in these rules and regulations of the hostel.

Government scholarships / Freeships :

The following scholarships and freeships are given by the State and Central Government. An eligible student shall submit application along with necessary document in the office.

1. State Government Merit Scholarship.
2. National Merit Scholarship by Central Government.
3. Loan Scholarship by Central Government.
4. Scholarship for Freedom-Fighter's Daughters.
5. Economically Backward Concession.
6. Scholarship for Backward class students.
7. Fee concession for Primary and Secondary School Teacher's Daughters.
8. Scholarship for Physically handicapped students.

Earn and learn Scheme and Eklavya Vidyadham Yojana: These schemes are being implemented, for the poor and scholar students who shall not be deprived of education due to lack of money through the University since last two years.

Earn and Learn Scheme :

1. To give financial support to the economically backward needy and scholar students for taking higher education
2. To increase the status of labour through independence.
3. To motivate students for self-employment.
4. To increase participation of students in college activities through this scheme.

Under this scheme, the student will be allowed to work three hours a day at the rate of Rs. 15/- per hour.

Eklavya Vidya dhan yojana :

1. Scheme for taking education at graduate and post-graduate level.
2. The Jalgaon Janata Sahakari Bank Ltd. Jalgaon and Bank of Maharashtra, Jalgaon will make available loan of the total cost of education. The rate of interest is 70% per year. The repayment of the amount of interest will be made by the University after every three months till the completion of the period of education.

Vidyarthi Protsahan Yojana - The benefits of this yojana will be given to the eligible students as per University letter No. वि.क/ससेयो/14/1/अधि -2/ स. आ. पु./ 25/200/235, दि. 21-7-2006

PRIZES

Name of Donar	Prize	Subject
Prin.Dr. S.P.Patil	Late Prafullakumar Subersing Patil	F.Y.B.A. Comp.English I S.Y.B.A. English (Spl.) I T.Y.B.A. English (Spl.) I
Mrs.S.M. Deore	Late Lakadu Tulshiram Patil	F.Y.B.A. Marathi I S.Y.B.A. Marathi (Spl.) I T.Y.B.A. Marathi (Spl.) I
Prof. K.B.Patil	Late Bhimrao Pandit Patil	F.Y.B.A. Def.Studies I S.Y.B.A. Def.Studies (Spl.) I T.Y.B.A. Def.Studies (Spl.) I
Prof.H.M.Chaudhari	Late Magan Sajan Chaudhari	F.Y.B.A. I S.Y.B.A. I T.Y.B.A. I
Prof.R.V. More	---	F.Y.B.A. Psychology I S.Y.B.A. Psychology I T.Y.B.A. Psychology I
Prof. H.R.Chaudhari	Late Ramdas Bhatu Chaudhari	F.Y.B.A. History I S.Y.B.A. History (spl) I
Prof. B.I. Pardeshi	---	T.Y.B.A. History (spl) I
Prof.R.M.Wadile	Late MotiramKrishna Wadile	S.Y.B.A. Geography (Spl.) I
Prof.L.Z.Patil	Late Zawaru Nilkanth Patil	T.Y.B.A. Geography (Spl.) I
Shri.R.B.Maheshwari	Late Babulaji Mulchand Maheshwari.	T.Y.B.A. Marathi
Shri.Kamalkishor K Bhandari	Late Kisanlal Bhandari	University rank -
Shir- Babanlal	Late Gulabhai	T.Y.B.A. (I)
H. Agrawal	Hiralal Agrawal	M.A. (I)
Sau. Meenatai Bhosale	Sushilabai Shenpadu Patil	Adharsh Student Rs. 1000 & Certificate
Saptashrunji Multipurpose sanstha Dhule (President)		

Teaching Staff

Dept. Of English	
Prin.Dr. Sharda J. Shitole	M.Sc.,Ph.D.
Prof. B.W. Sonar	M.A.,P.G.C.T.E., SET
Prof. Dr. G. P. Patil	M.A. B.Ed., SET, M-Phil,Ph.D.
Dept. Of Marathi	
Dr. Mrs. S.M. Deore	M.A., B.Ed., M.Phil, Ph.D.
Dept. Of Hindi	
Dr. (Mrs.) Suniti Acharya	M.A.,B.Ed.,Ph.D.
Dept. Of History	
Prof. Dr. H.R. Chaudhari	M.A., Ph.D.
Prof. B. I. Pardeshi	M.A., B.Ed., M. Phil
Dept. Of Geography	
Prof. Dr. R.M. Wadile	M.A., Ph.D.
Prof. L. Z. Patil	M.A. M.Ed.
Dept. Of Defence Studies	
Prof., Dr. K.B. Patil	M.A., Ph. D.
Dept. Of Political Science	
Prof. Dr. Atul Khose	M.A., NET., Ph. D.
Dept. Of Education	
Prof. Dr. Rahul G. Saner	M.A., M.Ed., NET (Eng) NET (Edu) JRF (Edu)Ph. D.
Dept. Of Psychology	
Prof.R. V. More	M.A., B.Ed. M. Phil.
Dept. Of Economics	
Prof.Mrs. M. V. Chaudhari.	M.A.,B.Ed.
Dept. Of Library	
Prof. Dr. H.M. Chaudhari	M.Com.,M.Lib.&I.S.,M.Phil,Ph. D.
Dept. Of Physical Education	
Prof. Dr. Vinay Pawar	Ph. D. M. Phil. NET

I) The Shirpur Education Society, Shirpur Dist - Dhule
List of Branches

Pre-Primary Section -

1. R.C. Patel English Medium Pre.Primary School, Shirpur
2. R.C. Patel Pre.Primary School, Shirpur
3. H.R. Patel Pre.Primary School, Shirpur
4. R.C. Patel Pre.Primary School, Bhorkheda
5. R.C. Patel Pre.Primary School, Tekwade
6. R.C. Patel Pre.Primary School, Kharde
7. R.C. Patel Pre.Primary School, Tande
8. R.C. Patel Pre.Primary School, Khambale
9. H.R. Patel Pre.Primary School, Varul
10. R.C. Patel Pre.Primary School, Ramsingnagar
11. R.C. Patel Pre.Primary School, Krantinagar
12. R.C. Patel Pre.Primary School, ValmikNagar
13. R.C. Patel Pre.Primary School, Gurudatta Colony

Primary Section -

1. R.C. Patel English Medium Primary School, Shirpur
2. R.C. Patel Primary School, Shirpur
3. H.R. Patel Primary School, Shirpur
4. R.C. Patel Primary School, Bhorkheda
5. R.C. Patel Primary School, Tekwade
6. R.C. Patel Primary School, Kharde
7. R.C. Patel Primary School, Tande
8. R.C. Patel Primary School, Khambale
9. H.R. Patel Primary School, Varul
10. R.C. Patel Primary School, Ramsingnagar
11. R.C. Patel Primary School, Krantinagar
12. R.C. Patel Primary School, Valmik Nagar
13. R.C. Patel Primary School, Gurudatta Colony

Ashram School (Primary & Secondary Section)

1. Primary Ashram School, Shirpur
2. Primary Ashram School, Nimzari
3. Primary Ashram School, Shingave
4. Secondary Ashram School, Shirpur
5. Secondary Ashram School, Nimzari
6. Secondary Ashram School, Shingave
7. Primary Ashram School, Gurhadpani

Secondary Section -

1. R.C. Patel English Medium Secondary School, Shirpur
2. R.C. Patel Secondary School, Shirpur
3. H.R. Patel Kanya Secondary School, Shirpur
4. R.C. Patel Secondary School, Bhorkheda
5. R.C. Patel Secondary School, Tekwade
6. R.C. Patel Secondary School, Kharde
7. H.R. Patel Kanya Secondary School, Varul
8. R.C. Patel Secondary School, Khambale
9. R.C. Patel Secondary School, Ahilyapur
10. R.C. Patel Secondary School, Babhalaj
11. R.C. Patel Secondary School, Gartad
12. R.C. Patel Secondary School, Sawalde
13. R.C. Patel Secondary School, Holnanthe
14. R.C. Patel Secondary School, Malkatar
15. R.C. Patel Secondary School, Bhampur
16. R.C. Patel Urdu Secondary School, Shirpur

Higher Secondary Section -

1. R.C. Patel Higher Secondary School, Shirpur
2. H.R. Patel Higher Secondary School, Shirpur
3. R.C. Patel Higher Secondary School, Bhorkheda
4. R.C. Patel Higher Secondary School, Tekwade
5. R.C. Patel Higher Secondary School, Kharde
6. R.C. Patel Higher Secondary School, Khambale
7. H.R. Patel Higher Secondary School, Varul

Senior College Section

1. H.R. Patel Mahila College, Shirpur

Professional Education Section

1. R.C. Patel College of Education, Shirpur
2. R.C. Patel College of B. Pharmacy, Shirpur
3. R.C. Patel Institute of Technolgy, Shirpur
4. R.C. Patel D.Ed. College, Shirpur
5. H.R. Patel College of Pharmacy, Shirpur.

Hostel Section

1. Priyadarshani Girl's Hostel, Shirpur
2. Working Women Hostel, Shirpur
3. Boy's Hostel, Shirpur
4. U.G.C. Hostel, Shirpur

I) R.C. Patel Educational Trust Shirpur, Dist - Dhule
List of Branches

Pre-Primary Section -

1. R.C. Patel Pre.Primary School, Warwade Shirpur
2. R.C. Patel Pre.Primary School, Subhash Colony Shirpur
3. H.R. Patel Urdu Pre.Primary School, Shirpur

Primary Section -

1. R.C. Patel Primary School, Warwade Shirpur
2. R.C. Patel Primary School, Subhash Colony Shirpur
3. R.C. Patel Urdu Primary School, Shirpur

Secondary Section

1. R.C. Patel Secondary School, Piloda.

Senior College Section

1. R.C. Patel Arts, Com. & Sci. College, Shirpur

Professional Education Section

1. I.M.R.D. College, Shirpur (M.C.M., M.C.A., D.S.T.M.)

III) Mukeshbhai R. Patel Education Society's

1. Mukeshbhai R. Patel Military School, Shirpur

IV) The Shirpur Education Society's

- Amarishbhai R. Patel English Medium School (CBSE)

विद्यार्थ्यांसाठी विविध योजना

१) कर्मवीर भाऊराव पाटील कमवा व शिका योजना :- कर्मवीर भाऊराव पाटील कमवा व शिका ही पदवी व पदव्युत्तर शिक्षण घेणाऱ्या विद्यार्थ्यांसाठी आहे, तसेच आर्थिकदृष्ट्या दुर्बल घटक, होतकरु व गरजू विद्यार्थ्यांच्या उच्च शिक्षणासाठी ही योजना आहे. या योजनेचा उद्देश स्वावलंबनाने विद्यार्थ्याला श्रमाची आवड निर्माण करणे, श्रमाची प्रतिष्ठा वाढविणे. स्वयंरोजगारासाठी विद्यार्थ्यांना प्रवृत्त करणे आदि मुख्य उद्देश योजनेचे आहेत. योजनेत विद्यार्थ्यांनी अध्ययनाच्या वेळेव्यतिरिक्त किमान तीन तास काम करणे अपेक्षित आहे. या योजनेद्वारे विद्यार्थ्यांना आर्थिक लाभ मिळतो.

२) साहस कार्यशाळा :- विद्यार्थ्यांना साहसीवृत्ती निर्माण होणेविषयी या कार्यशाळेत प्रशिक्षण व मार्गदर्शन दिले जाते. संकटाना धैर्याने सामोरे जाणे मार्ग काढणे, मदत करणे, गिर्यारोहण, रोपवे, पुल बांधणी, रस्ता दुरुस्ती, दिशा ओळख, आकाश निरीक्षण, आत्मसंरक्षण व प्रतीकार आणि निसर्ग सहल असे विविध उपक्रम राबविण्यात येत असतात. प्रत्येक महाविद्यालयातील १ विद्यार्थी व १ विद्यार्थिनी या कार्यशाळेत सहभागी होवू शकतात.

३) डॉ. बाबासाहेब आंबेडकर वसतिगृह विद्यार्थी सहाय्यता योजना :- विद्यापीठाच्या शैक्षणिक प्रशाळा अथवा विभागांमध्ये पदवी, पदव्युत्तर अभ्यासक्रमासाठी नियमित प्रवेशित व विद्यापीठाच्या वसतिगृहात निवासित विद्यार्थ्यांपैकी जे आर्थिकदृष्ट्या कमकुवत असलेल्या होतकरु विद्यार्थ्यांना आर्थिकसहाय्य उपलब्ध करून देण्याच्या दृष्टीने डॉ. बाबासाहेब आंबेडकर वसतिगृह विद्यार्थी सहाय्यता योजना कार्यान्वित करण्यात आली आहे.

४) उमवि संचलित चाणक्य स्पर्धा परीक्षा :- विद्यार्थ्यांमधील स्पर्धा परीक्षा कौशल्य वृद्धिंगत करणेसाठी व पूर्वतयारीसाठी महाविद्यालयीन विद्यार्थ्यांसाठी विद्यापीठ स्तरावर चाणक्य स्पर्धा परीक्षा एकाच दिवशी आयोजित करण्यात येते. प्रत्येक महाविद्यालय हे परीक्षा केंद्र आहे. ५० पेक्षा जास्त परीक्षार्थी असलेल्या महाविद्यालयांना पूर्वतयारीसाठी स्पर्धा परीक्षा पुस्तकांसाठी अनुदान देण्यात येते. उत्तीर्ण विद्यार्थ्यांना प्रशस्तीपत्रक देण्यात येतील. स्थानिक महाविद्यालयातील विद्यार्थी कल्याण अधिकारी हे या उपक्रमाचे प्रमुख असतील. तलाठी, पी. एस. आय., तहसीलदार या पदांसाठीच्या स्पर्धा परीक्षेची तयारी या उपक्रमाद्वारे होईल. सदर परीक्षेत महाविद्यालयातील कितीही विद्यार्थी सहभागी होवू शकतात.

५) उमवि विद्यार्थी दत्तक योजना :- विद्यापीठ विभागातील विविध प्रशाळा व शैक्षणिक विभाग यातील शिक्षण घेणाऱ्या गरजू व होतकरू विद्यार्थ्यांसाठी विद्यार्थी कल्याण विभागाच्या वतीने शैक्षणिक वर्ष २०११ - २०१२ पासून उमवि विद्यार्थी दत्तक योजना सुरु करण्यात आली आहे. त्यासाठी १० विद्यार्थी व १० विद्यार्थिनी यांना या योजनेचा लाभ देण्यात येतो.

६) विद्यार्थी संशोधन योजना :- संशोधनाला प्रोत्साहन देण्यासाठी, संशोधक विद्यार्थी आर्थिक अडचणीमुळे मागे राहू नये. यासाठी संशोधक विद्यार्थ्यांसाठी विद्यापीठाद्वारे भरीव आर्थिक तरतूद करण्यात आली आहे. विद्यापीठाचे विभाग व संलग्न महाविद्यालये यांचेसाठी संशोधन विकास योजना आहे. विद्यार्थी कल्याण विभाग अंतर्गत विद्यार्थी संशोधन प्रोत्साहन योजना, मा. कुलगुरु प्रायोजित विशेष संशोधन योजना विज्ञान व तंत्रज्ञान विषयात विशेष कार्य करणाऱ्या विद्यार्थ्यांस जी. एच. रायसोनी यांचे सौजन्याने तीन संशोधक विद्यार्थ्यांना रु. ७,०००/- ते रु. १०,०००/- पर्यंत प्रतिमाह संशोधन शिष्यवृत्ती दिली जाते.

७) सांस्कृतिक गुण कार्यशाळा आयोजन :- विद्यार्थ्यांना गायन, वादन, नृत्य, नाट्य, सुत्रसंचलन कार्यशाळा या क्षेत्रातील नव्या संकल्पना, तंत्रज्ञान असणारे व्हावे त्यांची सांस्कृतिक क्षेत्रातील प्रगती व्हावी यासाठी कार्यशाळांचे आयोजन विद्यापीठ स्तरावर विद्यार्थी कल्याण विभाग करते.

८) युवती सभा कार्यशाळा :- विद्यार्थी कल्याण विभागामार्फत नियमित शिक्षण घेणाऱ्या विद्यार्थिनींकरिता महाविद्यालयीन स्तरावर विशेष स्वरूपाच्या उपक्रमाने आयोजन करणेकरिता युवती सभा अंतर्गत स्वयंसिद्धा - अभियान व विद्यार्थिनी व्यक्तिमत्व विकास कार्यशाळा आयोजित करण्यात येते. प्रत्येक कार्यशाळेत महाविद्यालयातील ५० विद्यार्थिनी सहभागी होवू शकतात.

९) एकलव्य विद्याधन कर्ज योजना :- एकलव्य विद्याधन कर्ज योजना ही पदवी व पदव्युत्तर शिक्षण घेणाऱ्या विद्यार्थ्यांसाठी आहे. योजनेत विद्यार्थ्यांना शिक्षणासाठी घेणाऱ्या खर्चाच्या ७० टक्के रक्कम कर्ज स्वरूपात आवश्यक त्या कागदपत्रांच्या पुर्ततेनंतर बँकेद्वारे उपलब्ध होते. शिक्षण कर्जासाठी व्याजाचा दर द. सा. द. शे. ११ टक्के असेल. शिक्षण कालावधीमधील खर्चाच्या व्याजाची रक्कम विद्यापीठ कार्यालयाद्वारे अदा केली जाते. ज्या विद्यार्थ्यांस प्रवेशित काळात शासकीय / निमशासकीय / सहकारी संस्था / बँका यांच्या कडून कोणतेही विद्यावेतन / शिष्यवृत्ती मिळत असेल, असाच विद्यार्थी या योजनेचा लाभ घेण्यासाठी पात्र राहील.

१०) मा. कुलगुरु वैद्यकीय निधी योजना :- विद्यार्थी सामुहिक सुरक्षा योजने शिवाय अपघाती / नैसर्गिक मृत्यू झाल्यास रु. ५,०००/- मृत विद्यार्थ्यांच्या पालकांस मा. कुलगुरु वैद्यकीय निधीतून देण्यात येतील. प्रवेशित विद्यार्थ्यांस एखादा गंभीर आजार, अपघाताने जखमी झाल्यास उपचारासाठी योग्य त्या कागदपत्रांची खातरजमा करून सहाय्य करण्यात येते.

११) रोजगार कौशल्य विकसन कार्यशाळा :- विद्यार्थ्यांना रोजगार (व्यवसाय) विकासासाठी असणाऱ्या कौशल्याची जाणीव व्हावी. त्यांच्याकडून भविष्यात योग्य व्यवसायाची निवड व्हावी. यासाठी महाविद्यालयात रोजगार कौशल्य विकसन कार्यशाळेचे आयोजन केले जाते. त्यात आपल्या व इतर महाविद्यालयातील ५० विद्यार्थी सहभागी होवू शकतात.

टिप :- विद्यापीठ निधी आणि मा. कुलगुरु निधीतून राबविल्या जाणाऱ्या विद्यार्थी कल्याणकारी योजनांची अधिक माहिती विद्यापीठाच्या www.nmu.ac.in या संकेतस्थळावर मराठी आणि इंग्रजी भाषेत उपलब्ध आहे.

उत्तर महाराष्ट्र विद्यापीठ, जळगाव

संपर्क

विद्यार्थी विकास विभाग, उ. म. वि., जळगांव,

(०२५७) २२५७४९८,४१९

अधिक माहितीसाठी संपर्क

आपल्या महाविद्यालयातील प्राचार्य व विद्यार्थी विकास अधिकारी

RAGGING :

In any form is -

A Criminal offence -

Arrest / Jail / Fine / Expulsion

RAGGING :

- 1) The use of obscene word and gestures.
- 2) Physical, mental and economical torture or corecion.
- 3) To use force to campel a student for some action in public
- 4) If senior students harass Junior students
- 5) To trouble Junior students for Fun.

Punishment for Ragging :

* As per the maharashtra Prohibition of Ragging Act 1999 (Section -4) following punishment she be imposed.

- 1) Punishment with imprisonment for a term which may extend to two year
 - 2) A fine which may extend to Rs. 10,000/-
- * As per U.G.C. Regulation on Ragging 2009 (rule 9.1) following action shall be taken.
- 1) Rustication from the Department, Debarring from Admission to any other institution.
 - 2) Debarring from examination. with holding result.
 - 3) Witdrawal of scholarship / fellowship. Debar from participation in tournament, youth festival etc.
 - 4) Expulsion from hostel.

Admission Fee Chart

Sr.	Fees	FYBA	SYBA	TYBA	M.A.	
					Part I	Part II
1	Admission Fee	25	25	25	25	25
2	Alumni Association Fee	0	0	25	25	25
3	Ashwemedh Krida Fee	30	30	30	30	30
4	College Development Fund	75	75	75	90	90
5	Computerized Fee	20	20	20	20	20
6	Disaster Management Fee	10	10	10	10	10
7	Eligibility Fee	50	0	0	50	50
8	Envirnoment Fee	100	0	0	0	0
9	Identy card	10	10	10	10	10
10	G. K. Fee	50	50	0	0	0
11	Gathering Fee	40	40	40	40	40
12	Gymkhana Fee	100	100	100	100	100
13	Library Deposit	100	100	100	100	100
14	Library Fee	125	125	125	250	250
15	Magazine Fee	40	40	40	40	40
16	Medical Fee	25	0	0	25	25
17	Miscellaneous Fee	100	100	100	150	150
18	MKCL	50	50	50	50	50
19	Personality Development	25	25	25	25	25
20	Poor Student Aid fund	40	40	40	60	60
21	Registration Fee	0	0	0	75	75
22	Student Activities Fee	40	40	40	50	50
23	Student Group Insurance Fee	10	10	10	10	10
24	Tutorial & Internal Exam. Fee	60	60	60	60	60
25	Self Finance Unit	10	10	10	10	10
26	Tuttion Fee	800	800	800	5000	5000
	Total	1935	1760	1735	6305	6305
	Computer Spl. Subject	1000	1000	1000		
	Geogphy Spl. Subject	0	250	250		

Computer Lab.

